

Life just keeps getting easier

# TeleLife<sup>®</sup> applicant's checklist

**Thank you for using TeleLife to apply for life insurance. A Protective representative will contact you soon to complete your application by phone.**

During the phone interview, you'll be asked some routine questions (name, address, employer, income, social security number, knowledge based security questions, etc.) along with several questions about your medical history. To complete the phone interview as quickly as possible, please have the following information available:

## Personal information

- Social Security and driver's license numbers.
- Other existing or pending life insurance policies, including company names, coverage amounts, and policy numbers, if available.
- Type of visa, visa number, and expiration date, if you are not a U.S. citizen.
- Payment information for initial or recurring premium payment(s) (checking, savings, or credit card account information), if applicable.

## Medical information

- Name, address, and phone number of your doctor(s) and hospital(s).
- Current treatment you receive by any doctor or hospital, including your medications, dosages, and reasons.
- Reasons for past treatment, with date(s).
- Additional tests you have been advised to take and elective exam(s) or procedure(s) that have been scheduled.

After the information has been collected, you'll receive an application packet via email that will include the interview and forms. You'll be prompted to create a password to log in once you open the document. Be sure to review the application and complete the necessary forms requiring electronic signatures. Please remember that the application process cannot move forward without the signed application packet. If you have any questions, please contact 888-800-6608, option 2.

**Additional information on next page.**

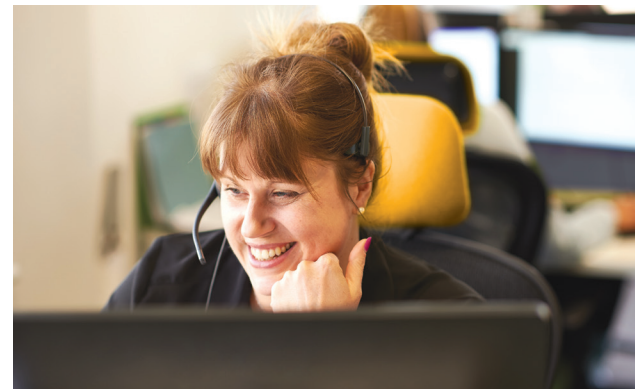

A medical exam may be requested for tests such as a blood sample and urine specimen. If so, a TeleLife representative will provide you with this information and set the exam order.

## Protective TeleLife Processing Center Contact Information

- **Phone Number:**  
888-800-6608, option 1
- **Email Address:**  
resourcecenter@protective.com
- **Hours of Operation:**  
M-F 7:00 a.m. – 8:00 p.m. CT  
Sat. 9:00 a.m. – 2:00 p.m. CT



The Protective trademarks, logos and service marks are property of Protective Life Corporation and are protected by copyright, trademark, and/or other proprietary rights and laws.

Protective and Protective Life are registered trademarks of Protective Life Insurance Company, Nashville, TN. Policy form numbers, product features and availability may vary by state. Consult policy for benefits, riders, limitations and exclusions. Subject to underwriting. Up to a two-year contestable and suicide period. Benefits adjusted for misstatements of age or sex. In Montana, unisex rates apply.

PLC.621713 (08.21)

[protective.com](https://www.protective.com)

Not FDIC/NCUA Insured	Not Bank or Credit Union Guaranteed	Not a Deposit
Not Insured By Any Federal Government Agency		May Lose Value